登記流程圖
Flow Chart of Registration

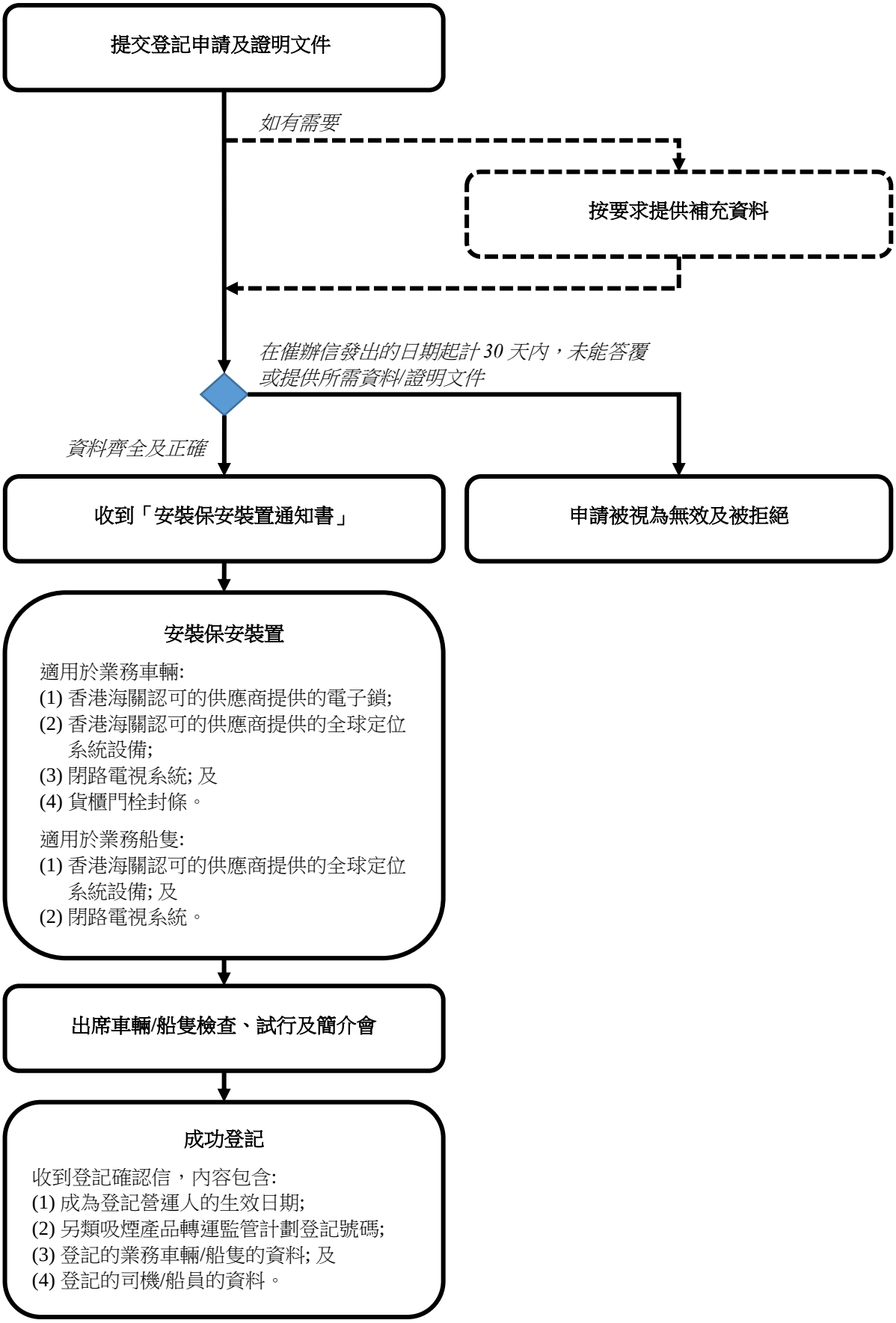

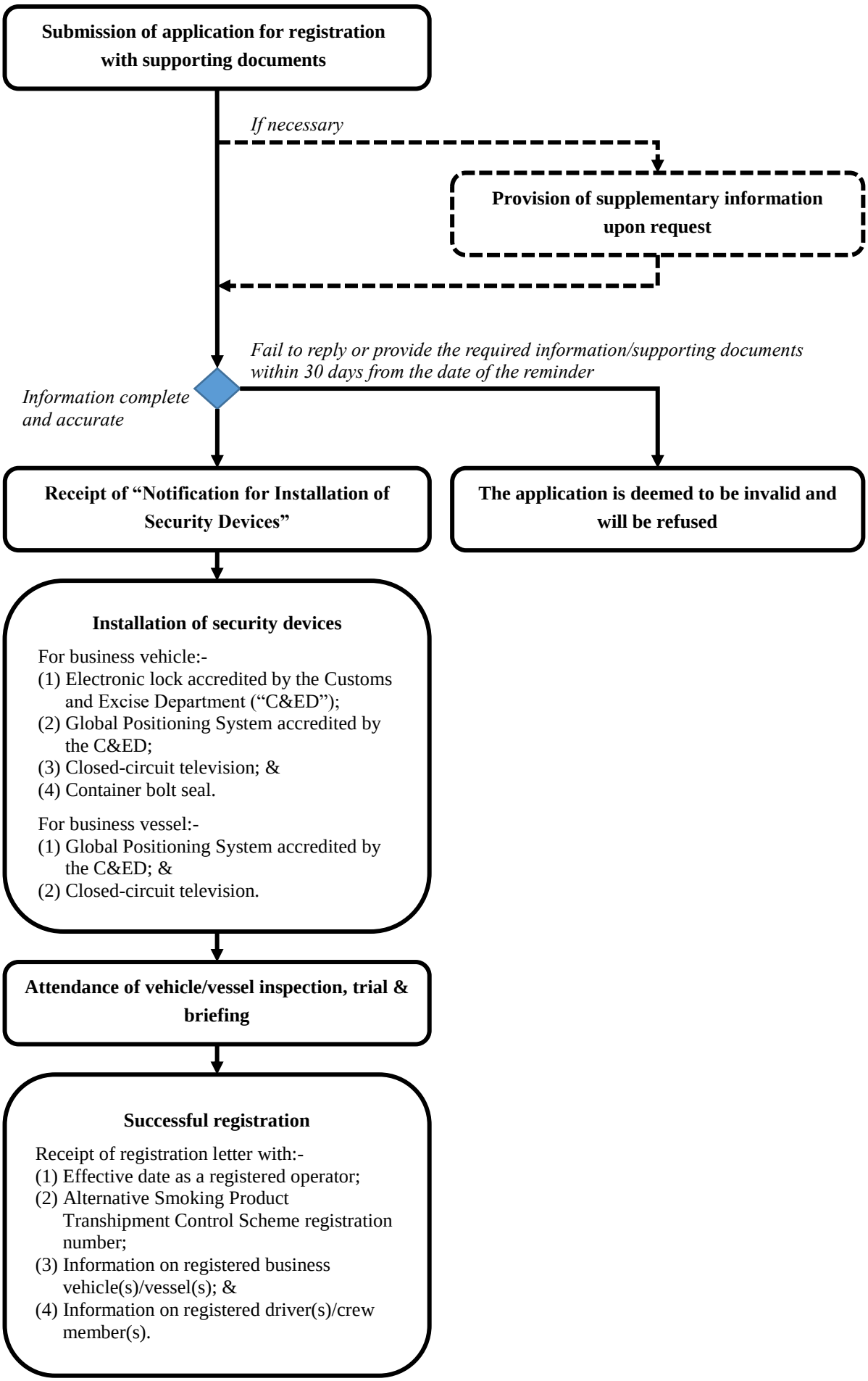
Submission of application for registration with supporting documents
If necessary
Provision of supplementary information upon request
Fail to reply or provide the required information/supporting documents within 30 days from the date of the reminder
Information complete and accurate
Receipt of "Notification for Installation of Security Devices"
The application is deemed to be invalid and will be refused
Installation of security devices
For business vehicle:-
(1) Electronic lock accredited by the Customs and Excise Department ("C&ED");
(2) Global Positioning System accredited by the C&ED;
(3) Closed-circuit television; &
(4) Container bolt seal.
For business vessel:-
(1) Global Positioning System accredited by the C&ED; &
(2) Closed-circuit television.
Attendance of vehicle/vessel inspection, trial & briefing
Successful registration
Receipt of registration letter with:-
(1) Effective date as a registered operator;
(2) Alternative Smoking Product Transhipment Control Scheme registration number;
(3) Information on registered business vehicle(s)/vessel(s); &
(4) Information on registered driver(s)/crew member(s).